



GMT MONTHLY MEMBERSHIP PROGRESS REPORT

Results as of: 4/30/2018

GMT Constitutional Area 7, Group B

GMT: CLIFFORD HEYWOOD

REPORT DOES NOT INCLUDE CLUBS IN UNDISTRICTED AREAS.

Clubs				Members			
RESULTS FOR 2017-2018				RESULTS FOR 2017-2018			
QUARTER	NEW CLUB GOAL	NEW CLUBS	DROPPED CLUBS	QUARTER	MEMBER GROWTH NET GOAL	MEMBER GROWTH ACTUAL	DROPPED MEMBERS ACTUAL (including transfers)
JULY/AUG/SEPT	2	0	4	JULY/AUG/SEPT	18	209	235
OCT/NOV/DEC	4	0	0	OCT/NOV/DEC	71	220	264
JAN/FEB/MAR	1	1	3	JAN/FEB/MAR	-24	180	196
APR/MAY/JUNE	0	0	0	APR/MAY/JUNE	-65	85	93

GOALS AND ACTUAL NEW CLUBS CUMULATIVE

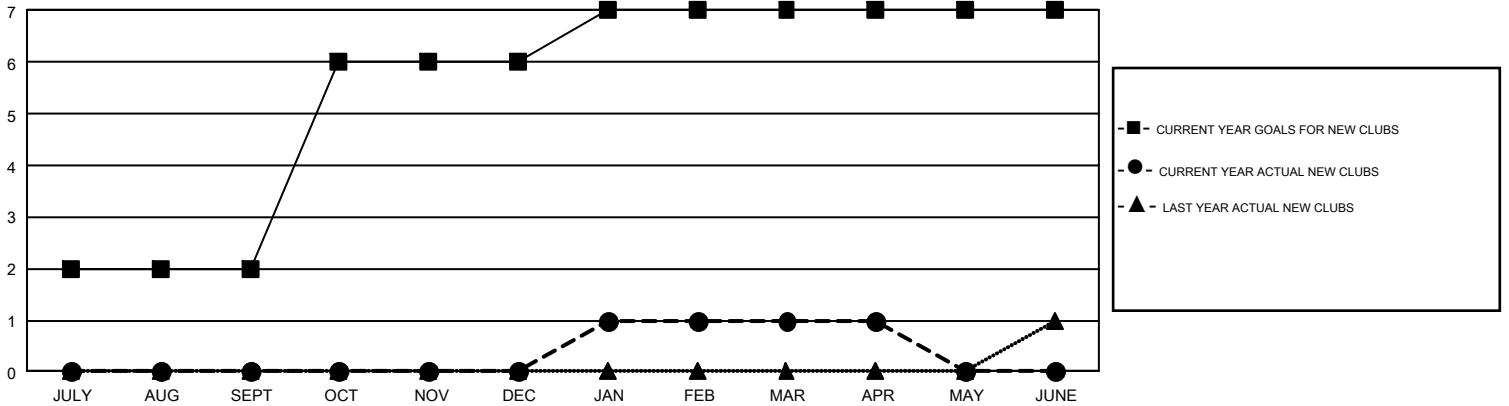

GOALS AND ACTUAL MEMBERS CUMULATIVE

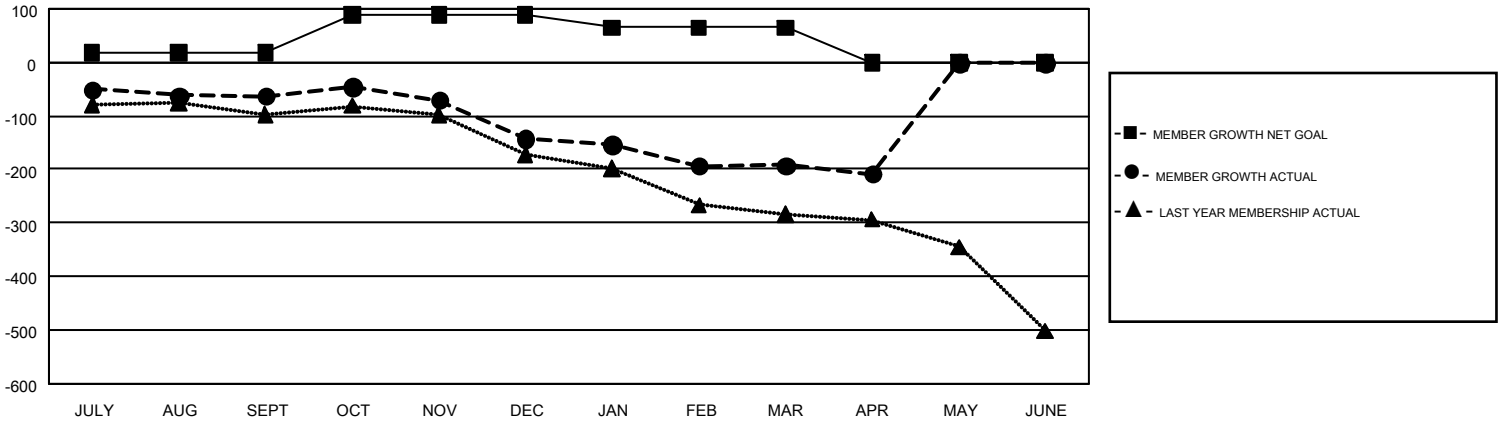

<p>DROPPED CLUBS: 7</p>	<p>221 CLUBS OF 362 ADDED 1 OR MORE NEW MEMBERS</p>	<p><u>GENDER DISTRIBUTION</u></p> <p>MALE 6,716 (69.75%)</p> <p>FEMALE 2,913 (30.25%)</p>												
<p><u>DROPPED MEMBERS</u></p> <table style="width: 100%; border-collapse: collapse;"> <tr><td style="width: 70%;">DECEASED</td><td style="text-align: right;">122</td></tr> <tr><td>CLUB CANCELLED</td><td style="text-align: right;">0</td></tr> <tr><td>OTHER</td><td style="text-align: right;">666</td></tr> <tr><td>TOTAL</td><td style="text-align: right;">788</td></tr> </table>	DECEASED	122	CLUB CANCELLED	0	OTHER	666	TOTAL	788	<p>CLICK HERE FOR CUMULATIVE MEMBERSHIP DATA</p>	<table style="width: 100%; border-collapse: collapse;"> <tr><td style="width: 70%;">TOTAL FAMILY UNIT MEMBERS</td><td style="text-align: right;">839</td></tr> <tr><td>FAMILY MEMBERS PAYING HALF DUES</td><td style="text-align: right;">425</td></tr> </table>	TOTAL FAMILY UNIT MEMBERS	839	FAMILY MEMBERS PAYING HALF DUES	425
DECEASED	122													
CLUB CANCELLED	0													
OTHER	666													
TOTAL	788													
TOTAL FAMILY UNIT MEMBERS	839													
FAMILY MEMBERS PAYING HALF DUES	425													